

# Innovation at the Heart of Health

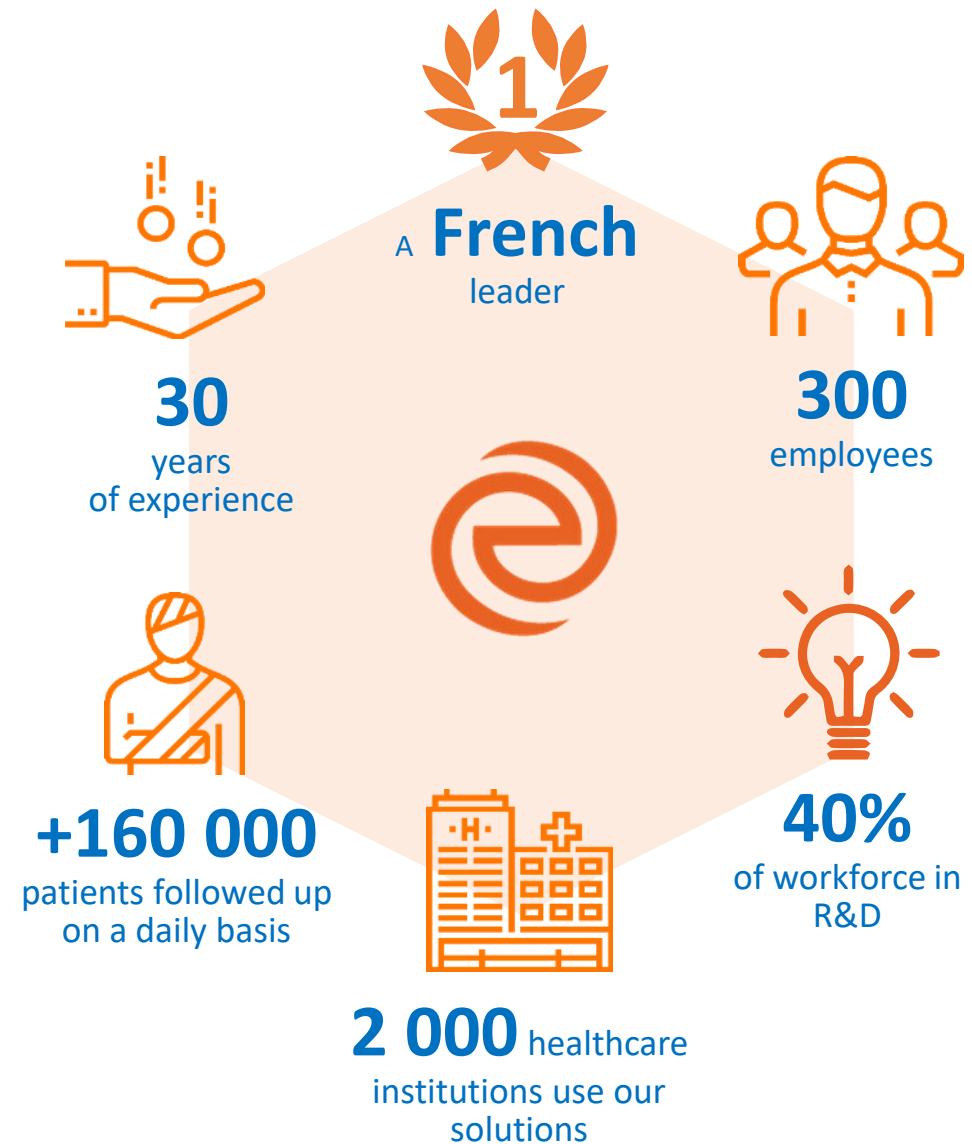

 **evolucare**

« A company is fueled by  
growth, growth is fueled by  
innovation »



# OUR CUSTOMERS



# AN EXTENSIVE PORTFOLIO OF SOLUTIONS

Designed **with** and **for** healthcare professionals

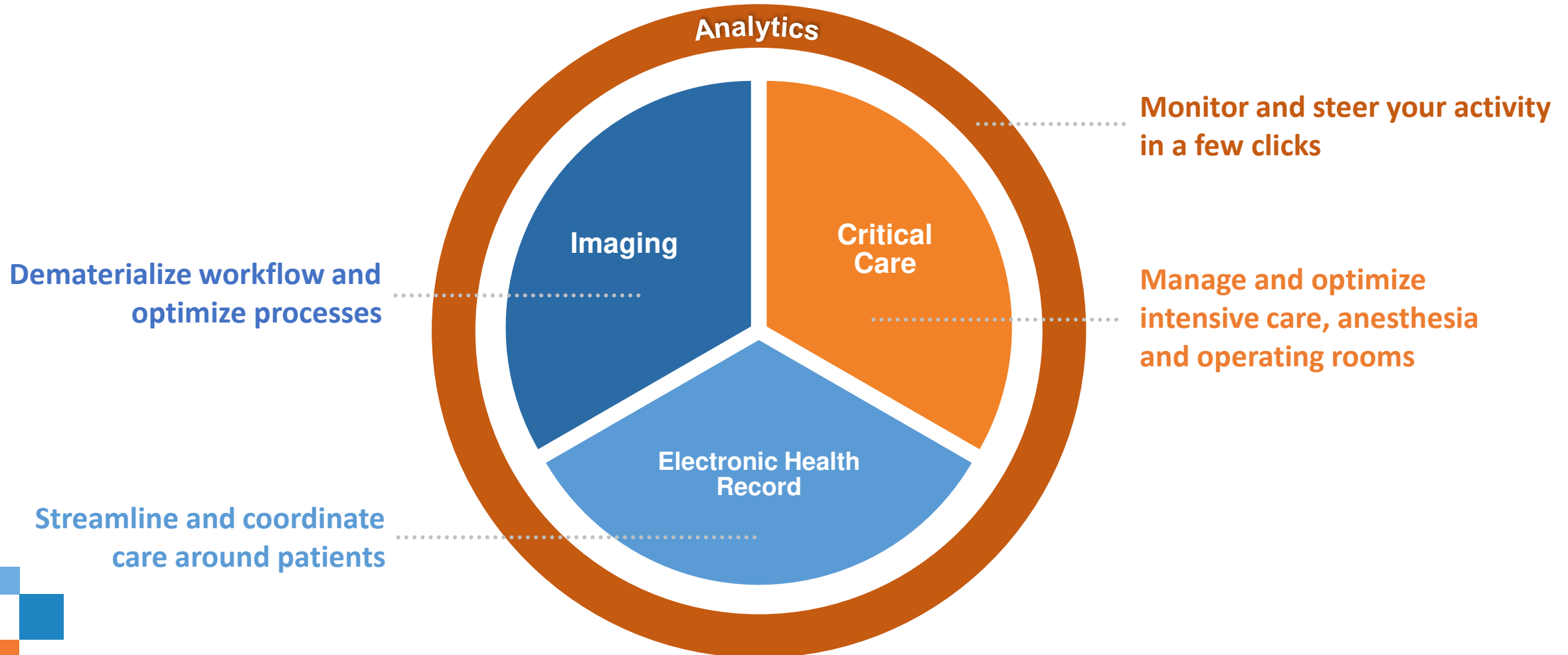

## Our product range

### IMAGING



#### Evolucare Imaging

Web-based, collaborative and natively integrated RIS-PACS solution to digitizes your imaging workflow.

- improved efficiency
- increased throughput.

### EHR



#### Osiris

Collaborative platform with intuitive ergonomics, providing real-time access to comprehensive patient information.

- centralized and structured information
- quality of care.

### CRITICAL CARE

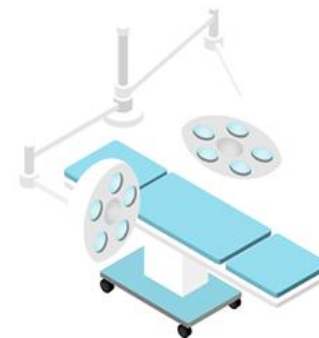

#### Anesthesia - Intensive - OpRoom

Comprehensive range of critical care solutions to optimizes the whole surgical process.

- A to Z tracking for patients safety
- optimized resources.

### EYE CARE

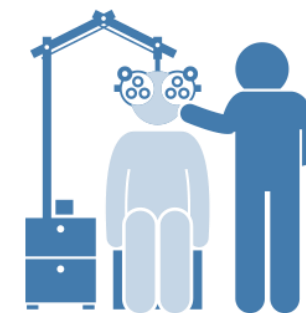

#### Evolucare Imaging OphtAI

AI based solution for the screening of retina pathologies, together with a full suite of patient and image management

- Improved accuracy of screening
- Semi automated process with structured data

### DATA ANALYSIS



#### Evolucare Analytics

allows you to access relevant data, to analyze and visualize them as you want to. In a few clicks, you get the indicators you need to manage and steer your activity.

# INNOVATION, THE FUEL OF VALUE CREATION



@evolucare  
labs

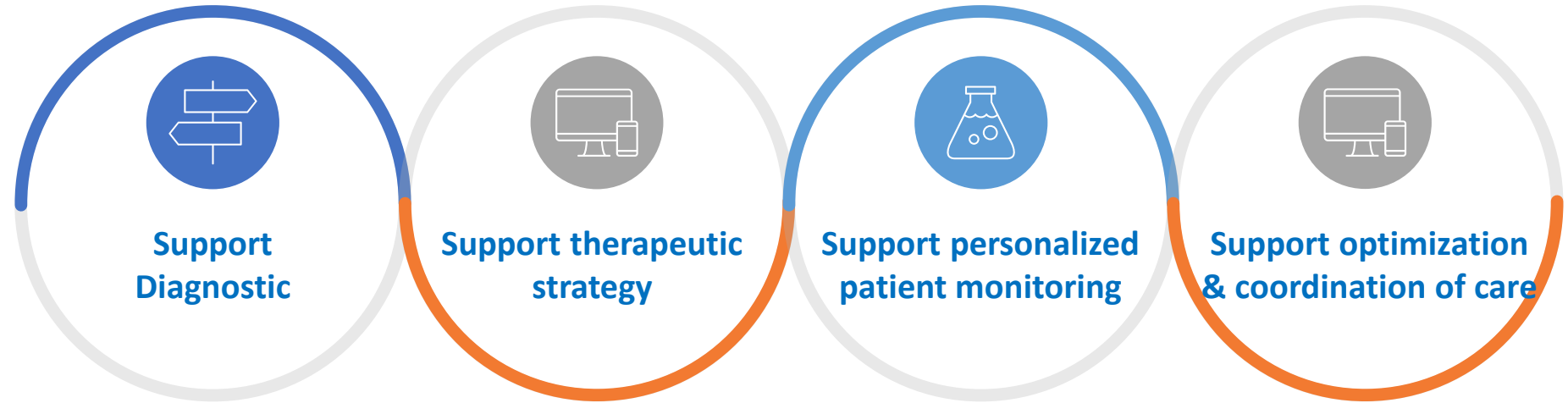
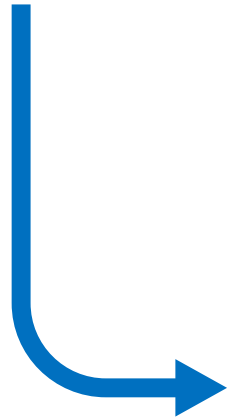

- Development of innovative concept
- Integration of new solutions at the forefront of technology
- Targeted and enhanced communication

# EVOLUCARE QUALITY CERTIFICATIONS



## QUALITY MANAGEMENT SYSTEM (QMS) CERTIFICATIONS



### Since 2014

- ISO 9001 : 2008 - QMS
- NF EN ISO 13485 : 2012 - QMS— for medical devices

### Since 2015

- Canada ISO 13485: 2003\_QMS – Medical Devices

### In progress

- NF ISO/CEI 27001 : 2013 - Information security management system
- NF ISO 26000 : 2010 - Corporate Social Responsibility CSR

## CERTIFICATION OF MEDICAL DEVICES



### Since 2014

- CE mark for anesthesia, intensive care solutions and imaging software according to 93/42/CEE directive

### In progress

- Evolucare Imaging registered as class 2 medical device in Europe. Pending for China.
- Registration to the MDSAP: Medical Device Single Audit Program for Australia, Canada, Japan and Brazil
- Evolucare Imaging OphtAI registered as class 2 medical device. Pending

## CERTIFICATIONS OF THE PRESCRIPTION ASSISTANCE PROGRAM



HAUTE AUTORITÉ DE SANTÉ

### Since 2014

- Monitoring sheet PE360s for Osiris

### Since 2015

- Monitoring sheet PE360r for Intensive Care



# @evolucare imaging

Optimize your workflow





# OPTIMIZE YOUR ORGANIZATION'S EFFICIENCY



- ✓ **RIS-PACS integrated solution** for a homogeneous experience through the patient journey, less training, improved consistency throughout services
- ✓ **A 100% web experience**, natively designed for Teleradiology
- ✓ **A multi-site solution** suited to both private and public imaging services
- ✓ **Fully customizable solution** for a simplified and tailored experience for each of your staff member
- ✓ **Advanced BI module** to steer your activity and optimize your processes
- ✓ **Interoperability**: operate and integrate with other systems and software without restrictions

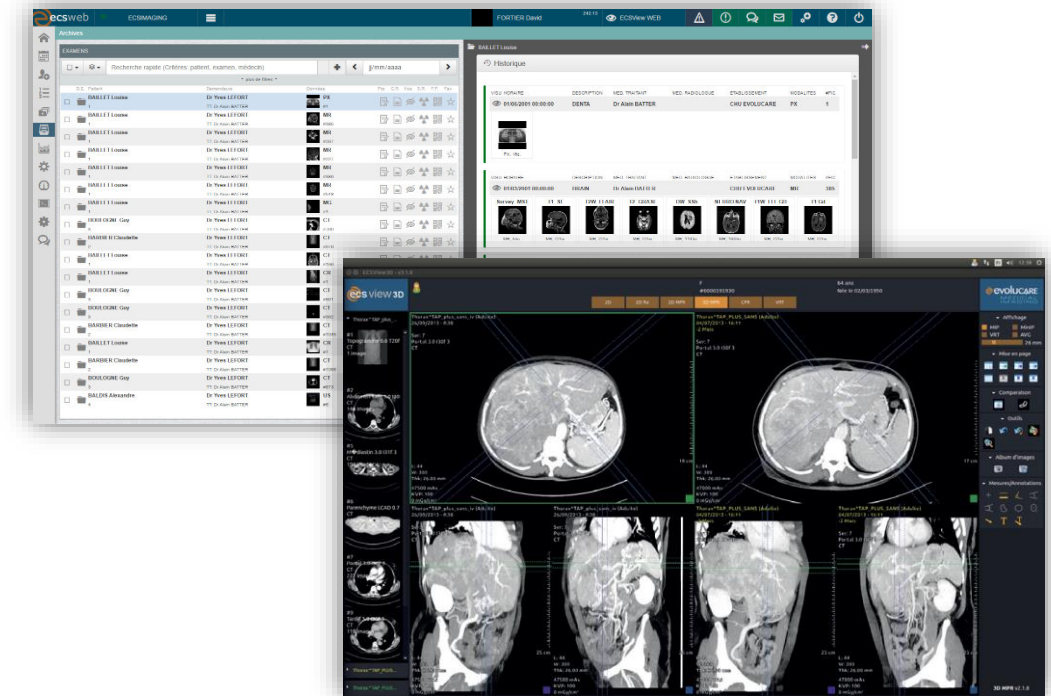

# KEY FEATURES



- ✓ **Smart agenda:** manages shifts, instant visual management of available slots and booking rate
- ✓ **Flexible viewers:** integrates multiple viewers (web and specialized)
- ✓ **Widgets and KPIs:** provides key activity and performance indicators in real time (e.g. waiting time, reports to edit, invoicing)
- ✓ **Automation:** voice recognition, pre-defined templates and full workflow for report generation
- ✓ **Patient portal:** provide patients with online access their report and images

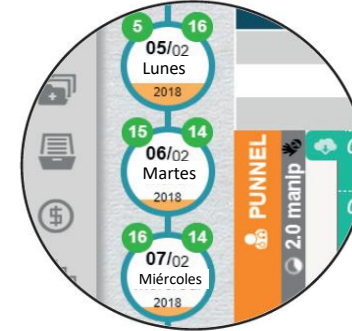

# STRONG FEATURES AT EACH STEP OF THE PATIENT JOURNEY



## Schedule



- **Schedule appointments** manually or from other systems
- Select **multiple procedures** for the same appointment
- **Email and SMS** notifications
- **Patient history** of appointments
- **Documents import**

## Welcome



- **Easy check in** of in-patients and out-patients
- **Label printing**

## Examine



- **Patient history**
- Follow **patient status**
- **Seamless workflow** for all your team

## Diagnose



- A **large number of viewers**
- Optional **AI modules**
- **Native tele-radiology**
- **Easy reporting:** report templates, voice recognition, electronic validation workflow

## Archive

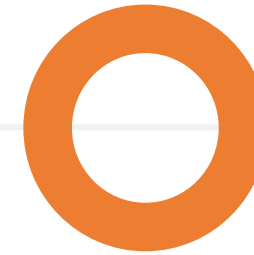

- Fully searchable **patient centric archive**
- Easy access to previous exams and images

## Share



- **Secure and convenient sharing** between staff
- **Secure Patient Portal**
- Primary care doctor can also access results online



# THEY TRUST US



Military Hospital of Algiers  
Algeria



Union Medical Healthcare Clinic  
Hong-Kong



University Hospital Center Charleroi  
Belgium



University Hospital Center Castelnaudary  
France



University Hospital Center Montpellier  
France



University Hospital Center Chauny  
France

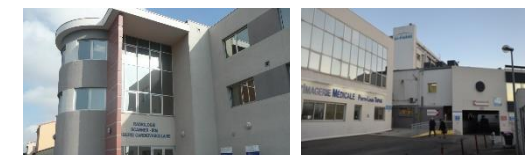

Clinics Coradix and Magnescan  
France

Other references: Groupe Les Elfes, Cannes, France | Medical Imaging Of The Midi, France | Hospital Brunet, Allauch, France | GCS Archipel in Guadeloupe, France | ...

# FULL MEDICAL IMAGING VALUE-ADDED STACK



KPIs and monitoring



Artificial Intelligence

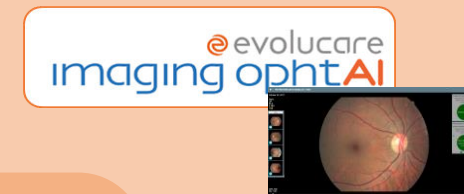

Workstations



RIS & PACS



- Organize & optimize workflow
- Archive & share images & reports

- Read
- Analyze & measure
- Diagnose

- Aided diagnosis
- Sort, filter, prioritize

- Monitor
- Drive
- Perform

# NATIVELY DESIGNED FOR TELERADIOLOGY



## For remote diagnosis and remote expertise

- ✓ Transfer of DICOM files between different DICOM nodes
- ✓ Remote access to the worklist and reporting tools such as digital dictation, speech recognition via a single web interface
- ✓ Remote diagnosis and second opinion request

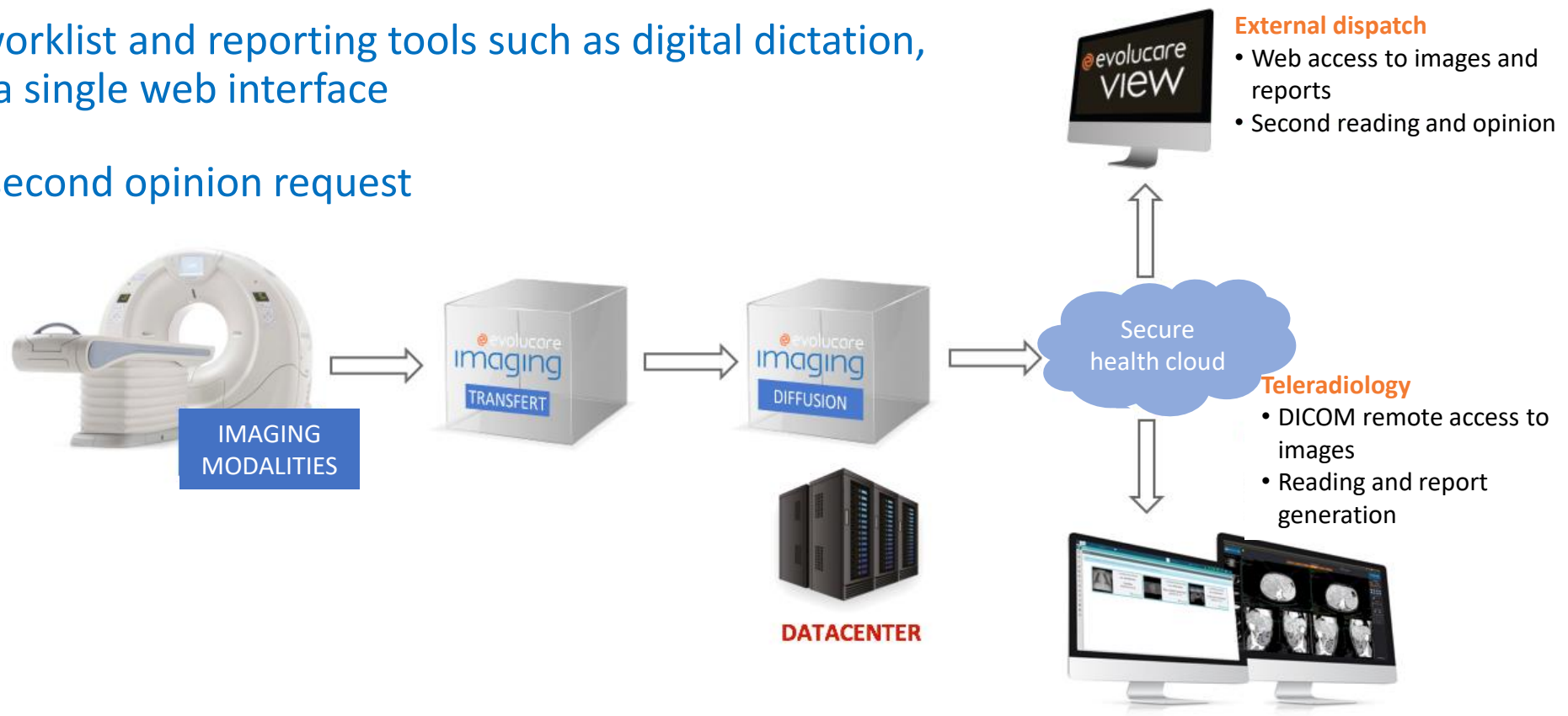





60, route de Sartrouville  
78230 LE PECQ

Email :  
[contact@evolucare.com](mailto:contact@evolucare.com)

[global.evolucare.com](http://global.evolucare.com)